AFGHANISTAN
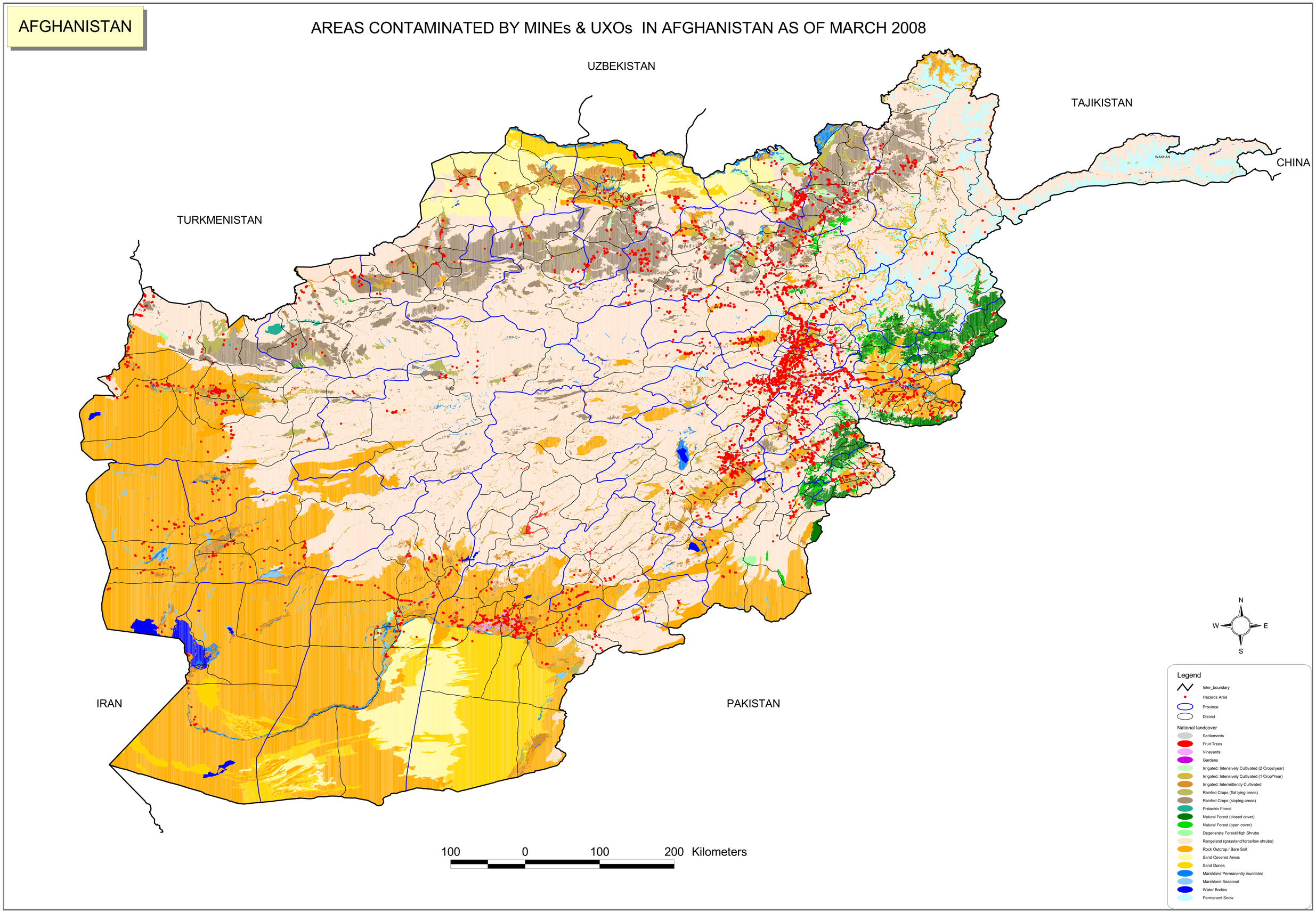
AREAS CONTAMINATED BY MINEs & UXOs IN AFGHANISTAN AS OF MARCH 2008