Emploi global des mines antipersonnel depuis le mois de mai 2005

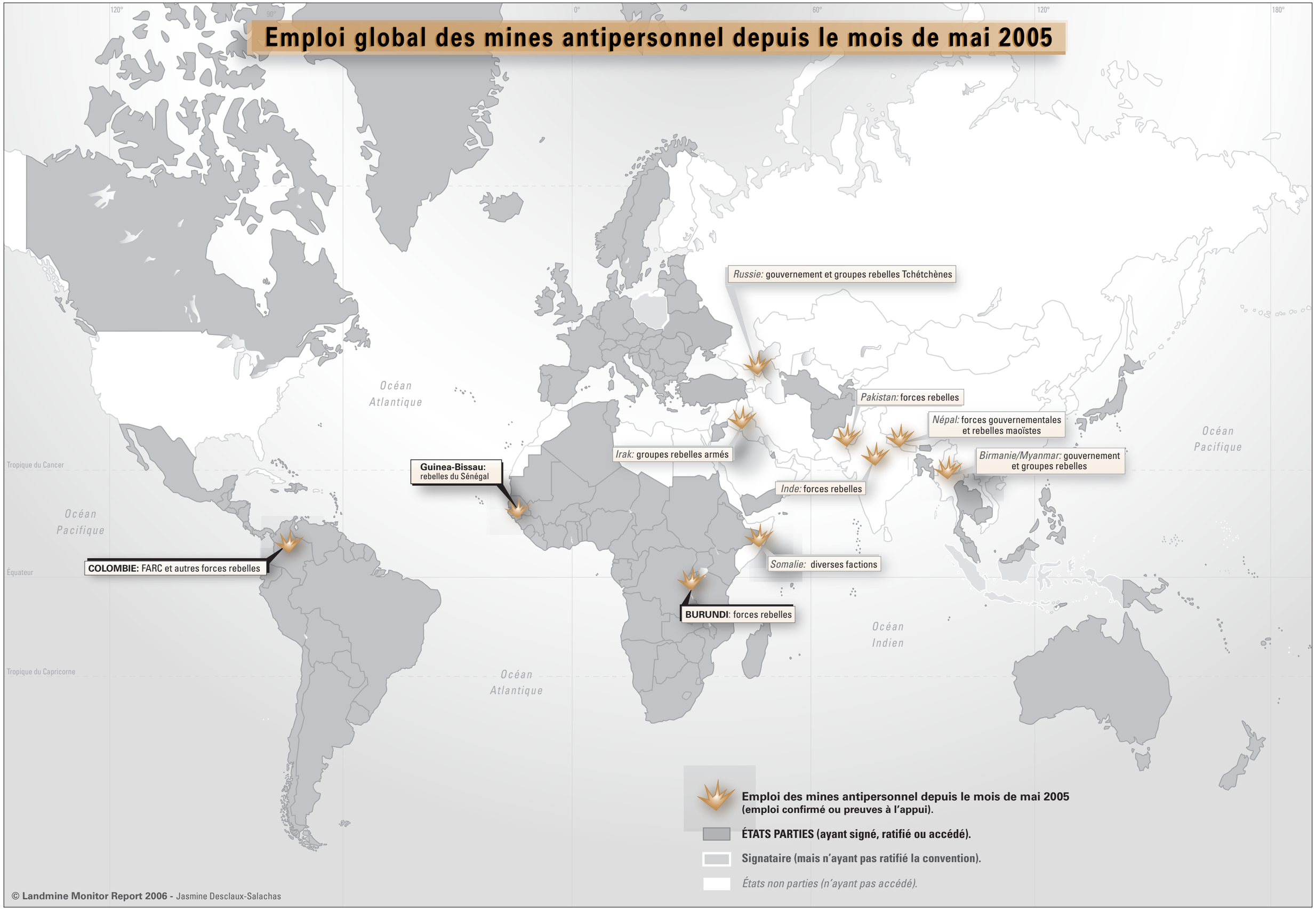

© Landmine Monitor Report 2006 - Jasmine Desclaux-Salachas