Uso de minas antipersonal en el mundo desde mayo de 2005

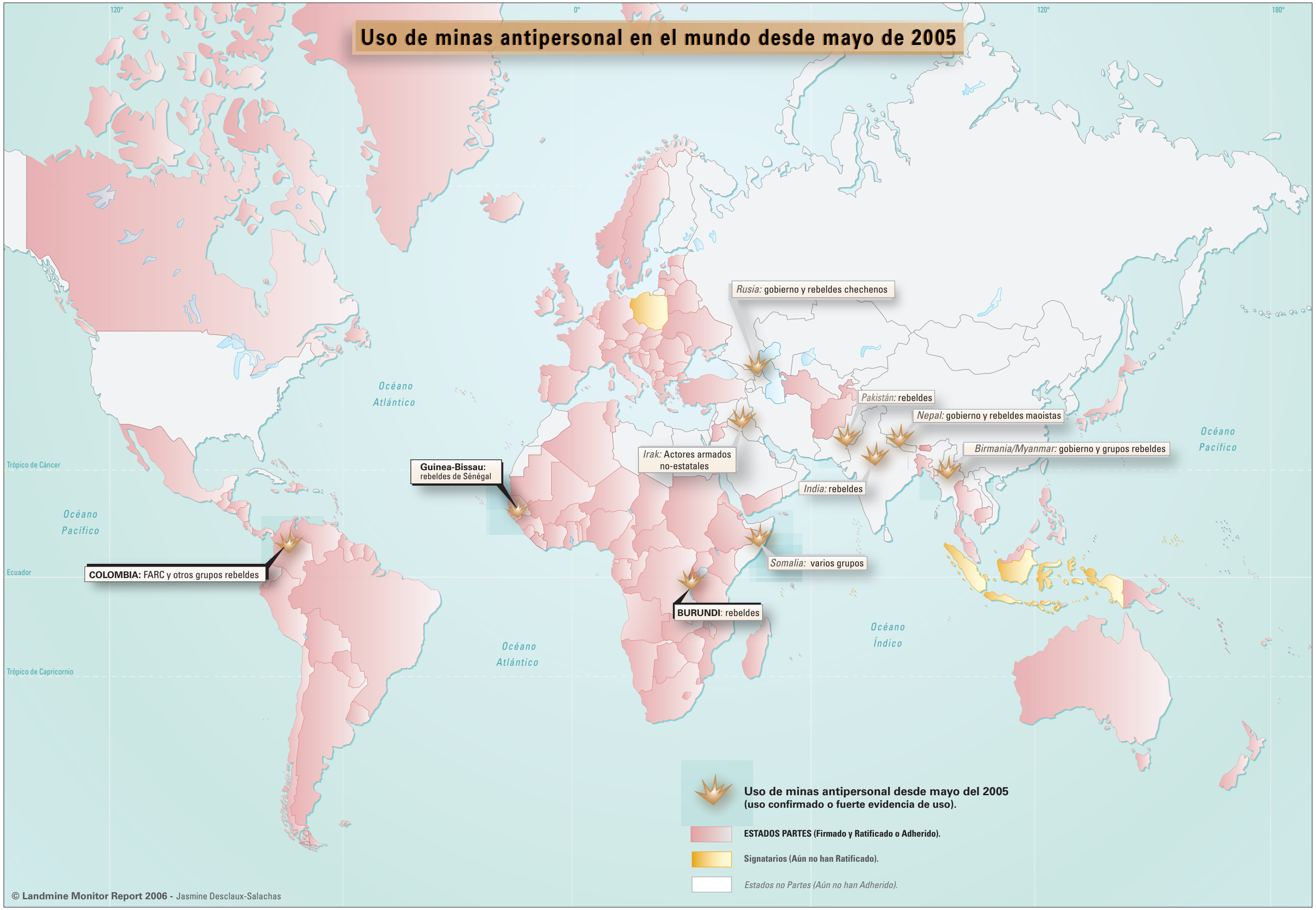

© Landmine Monitor Report 2006 - Jasmine Desclaux-Salachas