Arsenales de minas antipersonal en el mundo

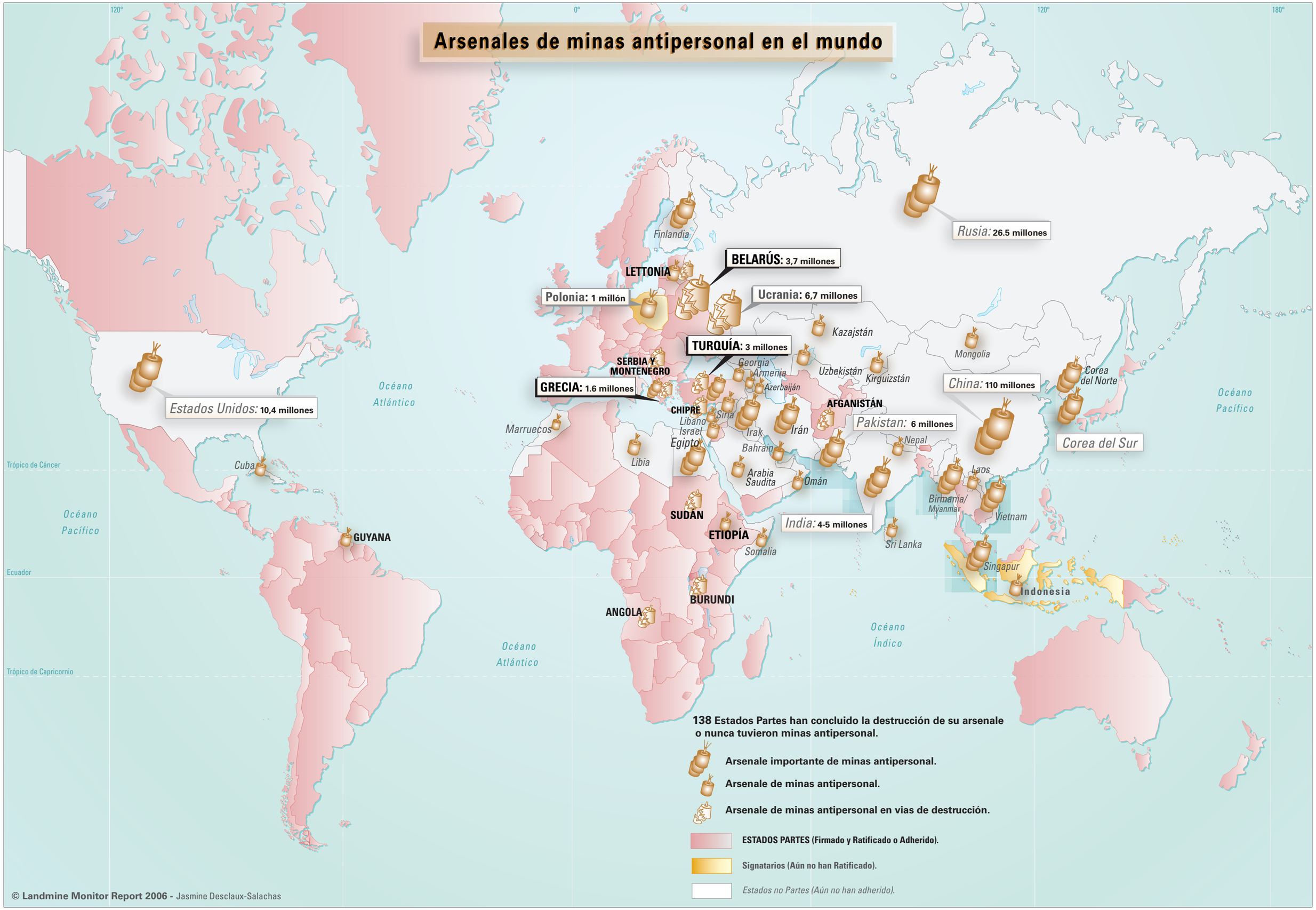

© Landmine Monitor Report 2006 - Jasmine Desclaux-Salachas