Empleo de Minas Antipersonal en el Mundo desde mayo de 2004

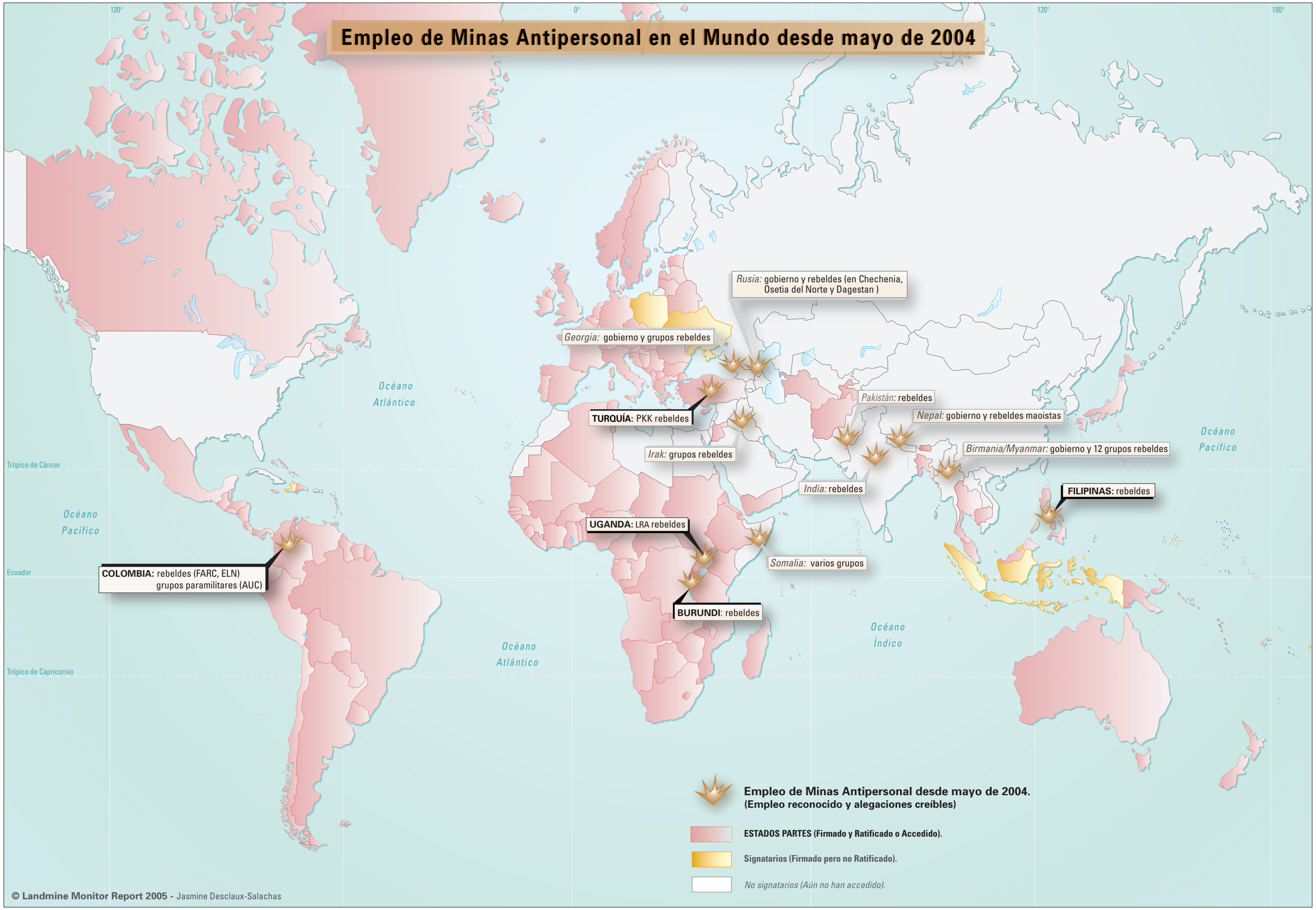

© Landmine Monitor Report 2005 - Jasmine Desclaux-Salachas