Global Use of Antipersonnel Mines since May 2003

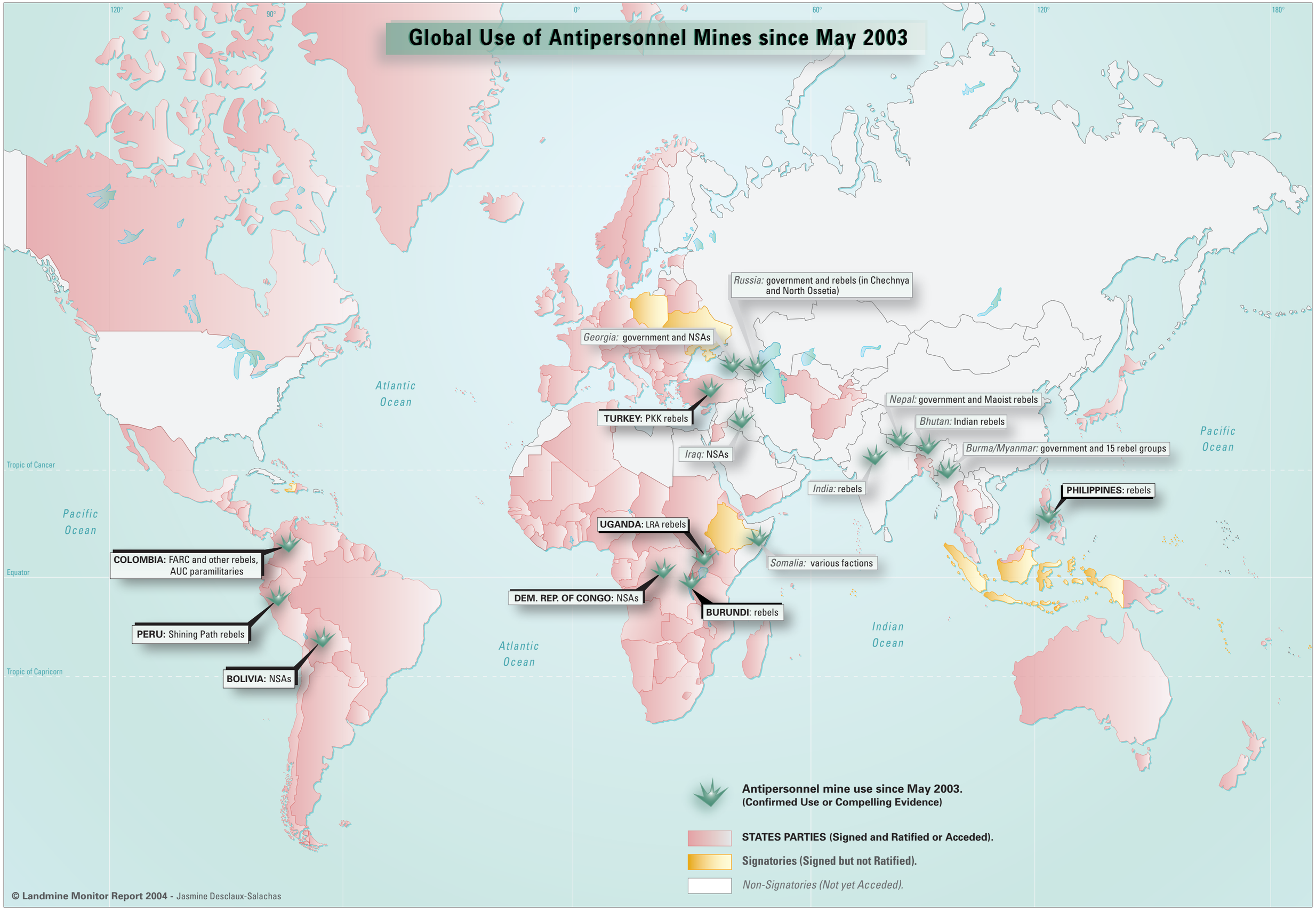

© Landmine Monitor Report 2004 - Jasmine Desclaux-Salachas